

# Vermilya/e/ea/er's...Historically Speaking

Volume VI, No. 2

April, May, June 2001

The following article continues our series covering Vermilyea Place Names. In this report, we visit Oregon.

## VERMILYEA ROAD, NEHALEM, TILLAMOOK COUNTY, OREGON

By Carl P. Vermilyea with input from Sandra V. Todd and Dennis A. Vermilyea

**In this issue:**  
Vermilyea Place  
Names  
Reunion Update  
A Travel Pro-  
posal

When searching for places named after our ancestors on the Internet in 1997, Sandra Todd discovered Vermilyea Road in Nehalem, Oregon. That same year she and I met Dennis Vermilyea for the first time at the VFA Reunion held in Williamsport, Pennsylvania. From him we learned that Vermilyea Road in Nehalem had been named after his grandfather, Joseph Vermilyea (#827) who had moved to Oregon from Dexter, Minnesota, in 1906. In June 1999, the VFA Reunion was at Rockaway Beach, Oregon, near Nehalem. After that Reunion, Sandra, I, and our spouses had an opportunity to do some sightseeing. With directions from Dennis, we drove over to see Vermilyea Road.

The eastern end of Vermilyea Road is located along Foley Road (also known as Miami-Foley Road), which runs between Mohler and Garibaldi, Oregon. It is a one-lane, hard-pack dirt, all-season, dead-end road that meanders westerly through a dense forest area for about 6.75 miles in the direction of the seacoast village of Brighton, at one time its western terminus. In 1999, there was no entrance to the road from Brighton, the former entrance having been closed long ago by a timber company.

From Foley Road, Vermilyea Road is open to the public for about one mile at which point there is a metal gate, erected by the Simpson Timber Company. Before the gate, the road has dense woods all along its left (south) side. On the right are four farms; the fourth (last one in) was originally owned by Joseph Vermilyea and consists of about 50 acres. In addition to farming, Joseph operated a cheese factory there. The farm was inherited by Joseph's son Seth R. Vermilyea (#1230). When Seth's wife Ona died in 1991, the property was willed to their children, the current owners, Rob Vermilyea (#1530), Dennis A. Vermilyea (#1531), Bonnie Mathenson (#1532) and Carol Cannell (#1533).

(Side note: Reub Vermilyea (#1529), another of Joseph Vermilyea's descendants (Joseph - Silas R. (#1229) - Reub) has written several articles about Joseph and his descendants for this newsletter. See Vol. IV, Nr. 1, pages 9 and 11; Vol. IV, Nr 4, page 12; and, Vol. V, Nr 3, page 3.)

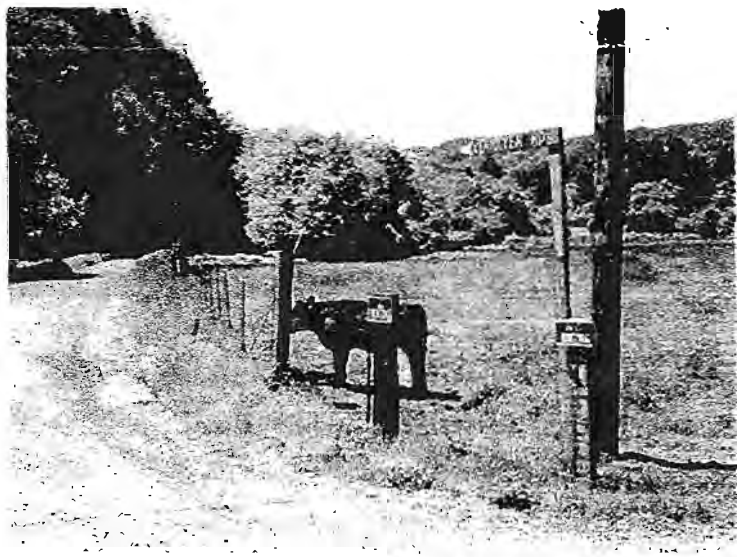

Vermilyea Road, Nehalem, Oregon  
(From its junction with Foley Road)

## FROM THE STAFF

By Carl P. Vermilyea

Unfortunately, I have to announce that Jim Vermilyea had to step down from the Board of Directors and as our Treasurer effective March 31<sup>st</sup>. Jim joined the Board and took over the VFA Treasurer's job in June of 1999. I know I speak on behalf of the entire VFA membership in extending to Jim our sincere appreciation for his superb performance and keen interest and dedication in support of the VFA's goals over the past couple of years.

I have taken over the Treasurer's duties from Jim; therefore, please send dues and/or Treasurer's business to me. My address is on the last page of this newsletter.

On the plus side of the ledger, please join me in welcoming Veronica Vermilyea Theodorakis of Stony Brook, New York, as our newest Board member. Veronica, an active researcher, has provided a great deal of information to Sandra for the soon to be published Book II of *The Vermilyea Family*; responded to inquiries about our family at various sites on the Internet; and contributed to the newsletter by writing the article titled "In Search of Aunt Lillian" which began in the last edition and is concluded in this edition. Like Jim, Veronica descends from a long Vermilyea line (unlike Sandra and I whose ancestors spelled the surname Vermilya until changing it to Vermilyea in the 1890-1900 time-frame). Veronica, thank you for volunteering. We look forward to working with you and benefiting from your ideas and skills.

Speaking of volunteers, we would like to add a few more members to our Board of Directors, especially anyone who would be willing to serve in an officer position. The only requisites are to be a VFA subscribing member and have e-mail. I'm very pleased to announce that our VFA membership is at an all-time high, but with that achievement, the workload has increased. We need help! Our primary needs are a Treasurer and a Secretary. We are also looking for a VFA Reunion Coordinator. Sandra Todd and I stand ready to assist (train, guide) anyone who volunteers. If you are concerned about being able to attend all the reunions, don't be. Board meetings and work are conducted via e-mail. As they say, many hands make light work. Please let me know if you are interested in taking a more active role in our VFA. We need help soon if we are to keep the VFA alive!

The 2001 Reunion in Massachusetts is shaping up very well thanks to the efforts of our site coordinator, Pat Zukowski. In this edition, we've included an update article about the reunion and a registration form.

In our last newsletter, we published a list of year 2000 members. It contained some errors. We had some problems transmitting the list (e-mail is not always the best way to transmit data accurately). The errors have been identified, and, in this edition Sandra Todd has listed the corrections. Our apologies to those affected.

Also in this edition, you'll find an interesting proposal/suggestion from Dyckman Vermilye concerning a trip to Vermelles, France. If you are in the travel agent business, please give his proposal some serious thought.

Unfortunately, we had no response to our query in the last edition concerning Via Vermilya in Lantana, Florida. Thus, it is still open and we welcome the assistance of anyone who might be in that area.

I know I've mentioned this many times before, but we are always looking for articles to include in our newsletters. You are always welcomed to submit the results of your research and information (tidbits) about your family and ancestors. We'd like news of births, marriages, graduations and deaths. You don't have to be a great writer; Sandra and Joanne can polish up anything you send in. Please contribute by sending your articles to Sandra Todd by e-mail or regular mail.

## MESSAGES ENTERED AT OUR VFA GUESTBOOK WEB SITE.

(All messages are responded to by our Historian, Sandra Vermilyea Todd.)

Dave Govoni  
Cape Cod, MA

This Website is great. I often come to take a look. I am the grandson of Ralph A. Vermilyea and son of Jane P. Vermilyea



Jeanne S. Clewis  
Through Ancestry.com  
From: Tampa, FL

I am researching John T Vermilyea -ea. He was my GG grandfather from Elmira and his son was Edgar D. who married Josephine Blanchard from Canada. It is exciting to find an association for the name. I hope to find their ancestors.

Wilber (Willy) Vermilya, Jr

It is great to see the Vermilya family so active we live in Endicott, New York and always have had a interest in the name.

Mrs. Ruth E. (Fisk) Thomas  
Through Ancestry.com message boards.  
From: Erie County, PA

I'm glad to have found this web site. My GGG grandfather Elisha Fisk married Jane Vermilyea in Unadilla, Otsego Co., NY. They moved to Crawford Co., PA.

Name: Deborah Jean Vermilyea

Hi, I don't know too much about our line, my dad knows more: Gerald Lortz Vermilyea, son of Gilbert Vermilyea, Queens, NY, I think.

Name: Carl & Jackie Vermilyer  
From: Walkerton, In  
Home: Sandra E-mailed me..

My Great-Great Grandfather was Charles B. Vermilyer... (B) Barnabus Ring a bell??





## NEW MEMBERS

Welcome!

Robert and Eileen Perks,  
Steve and Maribeth (Vermilya) Endress  
Laura Jeanne (Vermilya) Beechel,  
Jay Jeffrey Vermilya,



**Corrections to last newsletter (Volume VI, No. 1 January-February-March 2001):**

### **NEW MEMBERS**

#### ***Incorrect number***

Kenneth Boyd Schottler, Jr.

#### **2000 VFA MEMBER List**

#### ***Omitted***

Maxwell Peggy Vermilyea  
Cedergreen Jean Vermilya

#### ***Incorrect listing***

Delete entry for "Maxwell, Olivia Vermilyea" and insert  
Miner Olive Vermilyea

#### ***Incorrect addresses. Change to:***

Budd Ruth Vermilya  
Burkholder Norvell & Paula  
Croley Vera Vermilyea

#### ***Wrong zip code***

Snyder Carol

## ? QUERIES ? ? ?

PHEBE VERMILYA (#406), married AVERY PELHAM sometime before 1832. They lived in Middletown, Delaware County, New York. Mr. William P. Webb would like to find some proof that she is the daughter of Solomon Vermilya. She was born about 1809, died 1893 in Barry County, Michigan. Children: Abram, Susan, Eliff (Ella) and Mary. If anyone has any record that would serve as proof of birth, please contact Sandra with the details.

---

## IN SEARCH OF AUNT LILLIAN

(continued from last Issue)

by Veronica Vermilyea Theodorakis (#566-172)

Lillian's two brothers followed her out west two years later. Charles was placed with the Max Kaden family in Sidney, Iowa. They owned a 120-acre farm and offered Charles a "good German home." In Dec. of 1906 the agent reported that Charles liked the Kadens and that they liked Charles. As he got older Charles appeared to be "restless" and eventually went to work for Charles Cully in Diller, NE. Charles was described as a "steady boy, good worker."

George was placed with the Peter Rosenboom family, who rented a farm near Diller, NE. The agent described the Rosenbooms as "very nice German people," who were fond of George. They seemed to get along well until George was about 16 years old and left to work for wages. A notation dated June 20, 1916 stated that when Charles went to visit him at the Rosenboom's, he found George was not happy and persuaded him to run away, did so and later made a friend in Sidney his guardian.

Another notation from June 1916 state that Lillie's brothers stayed with her when they were in Sidney. Although separated at a young age the children must have maintained some contact with each other. They also had some contact with their brothers in New York City. Charles returned to New York and is listed as living with his brother Nathaniel and his wife in the 1920 census. George remained in Iowa until the 1930's, married a local woman and had at least one daughter. Charles died in an auto accident in 1937 caused by his brother Nathaniel, and George is listed on the death certificate as identifying the body. William died in 1960; Nathaniel in 1958, and I am still trying to obtain information about George.

Whatever became of Lillian? She met and married William Conaway in August of 1912. Their son William was born in 1913. She and William are both buried in the Sidney, Iowa cemetery. Lillian died in 1960 the same year as her brother William (my Grandfather), and William Conaway died in 1974. She lived over 50 years in Sidney and yet I have not been able to locate anyone who knew her or her family. I would like to think that she lived a wonderful life, after being taken from her home and surroundings and placed in what seemed to her as the middle of nowhere. I hope that she was not taken advantage of and was placed in a family that wanted a child to love. **What is interesting to note is that the families they were placed with adopted neither Lillian nor her two brothers.** This was a common practice with orphan train children, adoption would make them legal heirs with rights.

## WE ARE LOOKING FOR A TRAVEL AGENT!!

One of our long-time members has sent us a travel proposal. Dyckman ("Dyck") Vermilye, who has done more research into our earliest ancestry than any other member we know of, sent us the below article/proposal which suggests that some of us go to Vermelles, France, in 2002 to visit the earliest known geographic origin of our ancestors. It sounds like a great idea, even if only a few could make the trip. But first, **we need a Travel Agent** – someone who could set up the trip along the lines of what Dyck proposes, and, we'd prefer that the Travel Agent be a Vermilye— descendant current VFA member or not. If you are in the travel business, please contact Dyck at

### Dyck's Proposal:

I have visited Vermelles in Northern France, and am convinced that it is the town from which our first known forebear came. We know that the spelling of the town then was Vermeille, and that Jean used that name when he signed the baptismal registry in a church in London, England, in 1601 when his first-born was baptized. Do you wonder, as I do, what life was like there in the late 1500's when our ancestors left for England?

It is not surprising that Jean signed his name Vermeille. Family names (patronymics) were not common except for nobility or highly placed people. As the practice of establishing inheritable family names become more common, we find names like Lake, Meadow, River, Whitehead, and even Vermeille being repeated generation after generation. That the spelling of family names have changed over the centuries is no surprise. That's one evidence of a living language, and the variations of the spelling of our family name is further evidence of that.

But we also know that Jean's wife was named Marie Roubley. How come she had a family name? It is highly possible that her family adopted a patronymic a generation or two before Jean chose one, but we don't know that for certain. Did she come from Vermeille also? Are her descendants represented in Vermelles today?

What reading I have done about that time in France's history indicates that Lille, the large city to the East of Vermelles, was the center of the textile industry then, and is, I believe, even so today. What relationship did the inhabitants of Vermeille have to that trade? It is close enough to Lille to have had some ties with it. Did they raise flax or weave? Was Jean a weaver? There is evidence today that there has been minor mining in the area. Mounds of tailings are visible from the train that goes nearby. I suspect that this industry is more recent than the 1500's, but I do not know.

What were the conditions in Vermeille that led Jean and Marie to leave their home, travel to the coast (on foot?), find a boat and cross the Channel to England, and get to London? Protestant Queen Elizabeth was on the throne then and England may have represented security for Protestant French Huguenots who had been oppressed by Catholics in France.

Some answers to these questions may still be answered by today's residents in Vermelles. And, who knows?, there may be historians within our Family Association who can help us understand what life was like when our Jean still lived there.

Even though I've had an opportunity to visit Vermelles twice, I'd like to go again. The near-by town of Bethune is charming, with a campanile in the center of the cobble stoned town square. There are sidewalk cafes around the square, and a weekly market is held there each Saturday. And, Vermelles is not far from many WWI and WWII cemeteries which might be an interesting, rewarding and meaningful side-trip for some of us.

**Is there a travel agent in our membership who would be interested and willing to put together a trip for those of us interested in going sometime during 2002? Let's go!**



## THE FAMILY REUNION OF 1904

With the 2001 Reunion about a month away, we thought you'd enjoy reading about a reunion that took place a mere 97 years ago. Back in about 1902, a group of descendants of William Vermilya (#68 in our VFA Genealogy) organized an Association not too different than our current VFA. That year they began having reunions. Our super sleuth Historian, Sandra Todd, found accounts of two of those reunions and from them we have learned that annual reunions took place from 1902 through 1905, with at least one more planned. The report of the 1905 reunion was published in Vol. III, Nr. 1 (1998) of this newsletter. Below, transcribed verbatim, is the report on the 1904 event. Perhaps one day one of our researchers will find the accounts of the other reunions of that era, and even find the group picture mentioned below.

As a side-note of interest: In the 1905 reunion report, the surname was spelled Vermilya. Below it is spelled Vermilye; one of the very few places we have seen William's surname, or those of his descendants, spelled with the "ye" ending. Apparently, even as late as the early 1900s, folks didn't really care how the name was spelled. They just knew they were all related.

### **The Vermilye Family Reunion.**

(From the Corry Evening Journal, of Sept. 8, 1904)

The 3d annual reunion of Vermilye family was held at Columbus Park Association ground, Columbus, August 31, 1904. There were 110 members of this family in attendance, a much larger number than at the two previous reunions. The following mentioned persons were present from a distance:- Miss Helen Vermilye Johnson, Battle Creek, Mich; John B. Vermilye, Cleveland, Ohio; Mrs. Hattie Heath Roosa, Fredonia, N. Y.; John W. Vermilye, Elkins, W. Va., Dr. Chas. H. Vermilye and wife, Russell, Pa; Mrs. F. G. Paige and daughter, Union City, Pa. Many letters received from absent ones were read, all of which expressed the various writers regrets for inability to attend and wishes to those in attendance for a pleasant outing and their hopes to be present in 1905.

Births:- Majority Mae Vermilye, August 26, 1903; Mildred Edith Benson, Sept. 17 1903; Son to Irvine J. Dodge, February 1, 1904. Vernon W. Goetz; March 5, 1904; Harold Ferguson, March, 28, 1904; Stuart Golding Dean, April 20, 1904.

Deaths:- Robert C. Webb, August 29, 1903, age 3 years; Mercy Vermilye Dodge, Brule, Wis., Jan. 26 1904, 94 years; George W. Vermilye, Pittsburg, Kan., Jan. 27, 1904, age 81 years; Gerald J. Cooley, Corry, Pa, August 21, 1904, age 16 years.

Officers elected for year 1904 -05:- President John B. Vermilye, Elkins, Randolph Co., W. V., R.F.D No 2; Vice Pres. John B. Vermilye, Cleveland, Ohio, 546 Quincy street; Sec. W. H. Nantes, Corry, Pa., 22 E. Main street; Treasurer, Asa M. Howard, Corry, Pa., Irvine street; Trustees, Dr. Chares H. Vermilye, Howard Benson and George Mead.

Committees: Arrangements, Howard Benson; entertainments, Mrs. Maggie Vermilye Paige and Mrs. Jessa Howard Pierce; Reception, W. E. Cady and Mrs. Marilla Howard.

Many important matters pertaining to the welfare of this organization received attention before adjournment. The resolution of 1903, assessing all members over 7 years of age 10 cents annual dues to cover expense of printing, notification, postage, etc. received some little attention, but remains in force for another year. The Secretary's report on Vermilye Register showing the work yet incomplete owing to delay of a few members in returning papers with necessary data relative to their immediate families, action on same was postponed.

The meeting adjourned to meet the last Wednesday in August, 1905, at Columbus Park Association grounds, Columbus, Pa.

A full course dinner was served on the grounds, boating was the principal amusement for the younger members while the older people conversed of days gone by. The day was ideal, the sun rose clear a visage of cloud darkened its western course and as it sank beyond the wood covered hills, all left for home and the 3<sup>rd</sup> annual Vermilye Reunion was at an end.

All members present were photographed in a group. Any one wishing a copy can obtain one on application to secretary on receipt of 40c to cover expense of picture and postage. All communications should be addressed to the secretary.

W. H. Nantes, Sec  
22 E. Main St., Corry Pa.



## 2001 REUNION UPDATE

The logistical and administrative details for the 2001 Reunion on July 14<sup>th</sup> in S. Deerfield, Massachusetts, are coming together very well thanks to the efforts of our coordinator, Pat Zukowski.

After some initial delays, the Motel 6 renovation-conversion project is progressing well. As some of you have no doubt found out, the Motel did not change its name to Red Roof Inn on March 1<sup>st</sup>, as we have previously announced it would. We are now told that that name change will be effective May 15<sup>th</sup> - the date when 50% of the rooms will have been remodeled. The price of a double room per weekend night has increased since we made our initial inquiries last fall. The new price is about \$66.00 - still the least expensive lodging in the area. Singles are less expensive. As of April 16<sup>th</sup>, reservations for 28 of us had been made at Motel 6; plus, a family of 4 will be at the White Birch campground.

The Red Roof chain has some policies that differ slightly from those at a Motel 6. Red Roof offers discounts for AARP and AAA members. And, special privileges are available for Redicard holders. It is suggested that you inquire about any other discounts you might be eligible for when you make your reservations. Guaranteed reservations must be cancelled by 6:00 PM on the date of arrival. Failure to check-in by 6:00 PM will result in your credit card being charged - unless, of course, you cancel before that time.

We've had many, many folks - both VFA members and other descendants - who have said they plan to attend the Reunion; but, as can be seen by the above numbers, only a few have made lodging reservations. And, fewer yet have sent in their registration form to Carl Vermilyea for the banquet and T-shirts. We realize and understand that you may not want to commit to attending the reunion too far ahead of the time; but, we need the Registration forms by June 1<sup>st</sup>. Both the caterer and the T-shirt printer have requested that we give them our orders in the first week of June so that they can make plans and order supplies during this very busy time of the year for both of them.

Do you have relatives (Vermilye— descendants) living in any of the New England States who are not VFA members? If so, please pass the word to them about the 2001 Reunion. Because there are so few descendants in the six state area, it is doubtful another reunion will ever be held in New England.



Barnabas (Charles Barnabas) Vermilyer) NEW MEMBER



## **VERMILYEA FAMILY BOOK**

The new BOOK II is finished to the point that I have been able to determine the cost. Here are the details:

### DESIGN AND CONTENT:

The covers will be the same material as the 1998 book and the color will be the same, but do to dye lot variation, shade could be a little different. The only change will be, the gold printing will be replaced with a window. The title page will be designed to have the title appear in the window. This was done to keep cost in line and to make the covers more versatile. They will be used for both books. Total pages will be about 345 which includes 20 pages of pictures that will be printed in color. The book will have two sections. The first section will contain updates and additions for the families that appeared in the 1998 book - all new information. Data in the 1998 book will not be repeated in this book. The second section contains family information for a number of families that are unidentified, persons who we are still unable to tie to our immigrant Johannes Vermelje. Both sections are indexed.

### COST:

The cost for BOOK II will be \$29.00 plus \$3.00 shipping. Total \$32.00 US funds.

Shipping cost for two books - \$4.00 US

Shipping cost for three books - \$5.00 US

Shipping cost for four books - \$6.00 US

Please contact me for International shipping cost.

**All monies MUST be received no later than May 30, 2001 as the printing will be done June 1, 2001.** This will be a one time printing, no more printings for at least one year. I strongly suggest that you order now as I am no longer able to contract for future printings, so prices are not set.

BOOK I will also be printed at the same time. The cost will be \$24.00 plus shipping \$3.50. Total \$27.50 US funds. The same terms apply. This is the last time this book can be offered at this price, and as with BOOK II it will not be printed again for at least one year.

Make all checks payable to: Sandra V. Todd

Mail to:

Sandra V. Todd

1513 Bass Lake Rd.

Holly Springs, NC 27540

\*\*\*\*\*

## THE VFA

The VFA (Vermilyea Family Association), a not-for-profit, social club staffed by volunteers, was founded in August 1995. We have shared information about the descendants of Johannes Vermelje (the Vermilya, Vermilye, Vermilyea and Vermilyer lines) and, thus, together, learned much about our small, unique, extended family. With the goals of increasing family unity, bonding and fellowship, we encourage you to submit your family research findings plus stories, histories and information about your family, ancestors and descendants to our Secretary/Historian. By doing so, we'll all learn more; and, from our consolidated records, you might just find that long-lost relative you've been wondering about for years.

### BOARD MEMBERS AND OFFICERS

President/Treasurer: Carl P. Vermilyea,

Secretary/Historian: Sandra Vermilyea Todd,

Newsletter Publisher: Joanne Vermilya MacArthur,

Other Board Members.

Tom Vermilye,

Wilma Vermilyer,

Veronica Vermilyea Theodorakis.

### MEMBERSHIP DUES - NEW MEMBERS AND RENEWALS

Annual membership dues are \$12.00 (USD) for those who join from November 16<sup>th</sup> to May 15<sup>th</sup> and \$6.00 (USD) for those joining from May 16<sup>th</sup> through November 15<sup>th</sup>. Please make your check payable to: **Vermilyea Family Association**; and, mail it and, for new members, a membership application to: **Mr. Carl P. Vermilyea, VFA Treasurer**,

### THIS NEWSLETTER

"Vermilya/e/ea/er's...Historically Speaking," published on February 15, May 15, August 15 and November 15, is the primary periodical of the Vermilyea Family Association (Vermilya, Vermilye, Vermilyea, Vermilyea). **The cost of a subscription is included in the membership dues.** Comments concerning distribution may be sent to the Publisher, Joanne V. MacArthur. Comments concerning the content and articles for publication should be sent to the Secretary/Historian, Sandra V. Todd.

### DO YOU HAVE ACCESS TO THE INTERNET?

Check our VFA Web Page (maintained by Joanne MacArthur) at: <http://members.aol.com/vfa95/vfa.htm>

Check our Reunion Web Page (maintained by Sandra Todd) at: <http://members.aol.com/vermreun/fampage1.htm>

The Association's E-mail address (staffed by Sandra Todd) is: [VERMREUN@aol.com](mailto:VERMREUN@aol.com)

2001 VFA REUNION – JULY 14, 2001  
REGISTRATION FORM

To register for the 2001 VFA Reunion, please complete this form and mail it along with your remittance to:  
Carl P. Vermilyea

Checks are to be made payable to: CARL P. VERMILYEA

**THIS FORM AND FUNDS MUST BE RECEIVED BY JUNE 1, 2001** - to permit the caterer and T-shirt supplier sufficient time to plan and prepare our orders. We will not be able to take orders for T-shirts at or after the reunion.

---

I will be attending the VFA Reunion on July 14, 2001 at S. Deerfield, Massachusetts.

Name: \_\_\_\_\_  
Address: Street: \_\_\_\_\_ City: \_\_\_\_\_ State & ZIP: \_\_\_\_\_  
E-mail Address \_\_\_\_\_ Phone Number: \_\_\_\_\_

Other members of my immediate family (spouse, children, parents) who will be attending with me (please show names and relationship of each): \_\_\_\_\_

Banquet Reservations: Number of adults (age 13 and over): \_\_\_\_\_ @ \$16.00 each = \$ \_\_\_\_\_  
Number of children (ages 6 to 12): \_\_\_\_\_ @ \$8.00 each = \$ \_\_\_\_\_  
Number of children under 6: \_\_\_\_\_ (no charge)

T-Shirts: Number of adult sizes: XL: \_\_\_ L: \_\_\_ M: \_\_\_ S: \_\_\_ @ \$12.00 each = \$ \_\_\_\_\_  
Number of children's sizes: L: \_\_\_ M: \_\_\_ @ \$10.00 each = \$ \_\_\_\_\_

To cover the above costs, I am enclosing.....TOTAL REMITTANCE: \$ \_\_\_\_\_

I plan to bring (donate) the following item(s) for the raffle: \_\_\_\_\_

Attendees are responsible for making their own lodging reservations. If you have already made reservations, please indicate where (which motel, hotel, inn, campground) and what nights you will be staying so that we may be able to locate you. Lodging at: \_\_\_\_\_ . Night(s) of: July \_\_\_\_\_, 2001.

Comments/remarks/concerns/questions:

**VERMILYEA FAMILY ASSOCIATION**  
(Vermilya, Vermilye, Vermilyea, Vermilyer)  
Founded in 1995

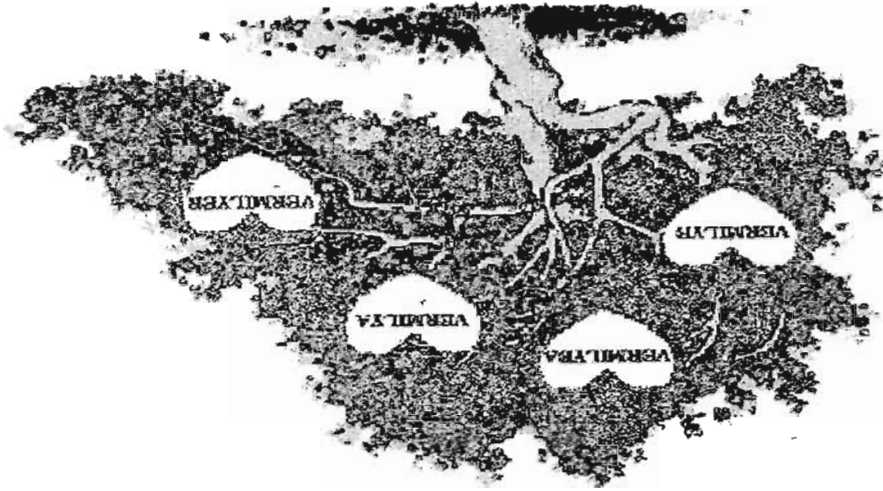

VERMILYA/E/EA/ER'S ...HISTORICALLY  
SPEAKING, VI.4.  
Joanne V. MacArthur, Publisher

